

SUBDIVISION
of the

East Half of Block 7

DARRAH and WILSON'S ADDITION

M^c PHERSON

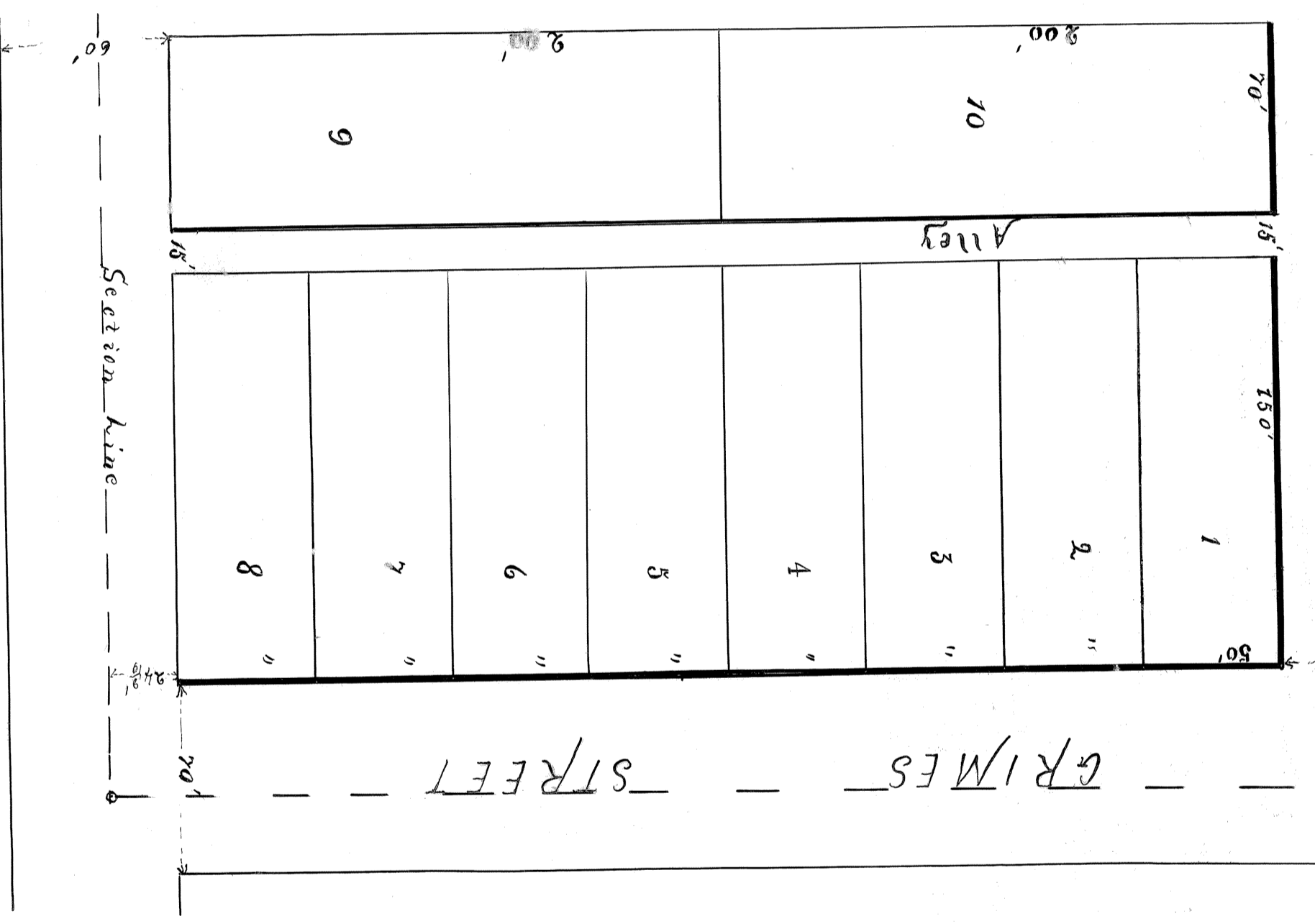
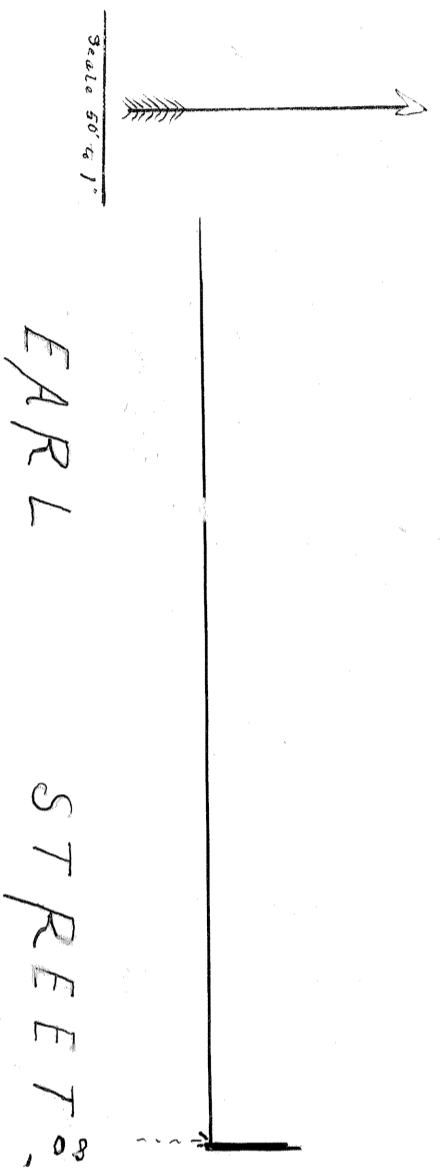

Subdivision of the East Half of Block No. 7 of Darrah and Wilson's Addition to McPherson is divided into 9 lots and 1 alley as shown by this Plat. Lots 1, 2, 3, 4, 5, 6, 7, 8 are each 50 x 150 feet. Lots 9 x 10 are each 70 x 200 feet. The alley is 15 feet wide.

Know All Men by these Presents, that J. W. S. Grimes and the present owner of the East Half of Block No. 7 of Darrah and Wilson's Addition to McPherson, and that the signature of the same is in accordance with my designs and instructions. Witness my hand this 9th day of July 1886.

State of Kansas }
McPherson County }

It is remembered that on the 9th day of July 1886 before me the undersigned a Notary Public within and for the County and State aforesaid personally appeared Wm. S. Grimes who is known to be the person who executes the foregoing instrument of writing and he duly acknowledged the same to be his voluntary act and deed.

In testimony whereof I have hereunto subscribed my name and affixed my Notarial seal the day and year last above written.

Edward N. Taylor
Notary Public McPherson County Kansas

Announced before January 9th 1890

67
J. W. S. Grimes
Notary Public
McPherson County Kansas